TITLE INFORMATION
Tel: +44 (0) 1394 389950
Email: uksales@accartbooks.com
Web: https://www.accartbooks.com/uk



Feast

Contemporary Jewelry from the Susan Beech Collection

Susan Cummins

Barbara Paris Gifford

Toni Greenbaum

Damian Skinner

ISBN	9783897907331
Publisher	Arnoldsche Art Publishers
Binding	Hardback
Territory	World excluding Germany, Austria, Switzerland, Scandinavia, Southern Europe, Australasia, USA, Canada
Size	290 mm x 210 mm
Pages	224 Pages
Illustrations	350 color
Price	£42.00

- Susan Beech's Tiburon home blends her extensive jewellery collection with craft and fine art
- ***Feast*** includes illustrations and essays that delve into Beech's journey as a collector

Welcome to a private tour of the home of American collector Susan Beech. Since 1991, Beech has been transforming her house in Tiburon, California, into an extraordinary environment, in which the themes of her extensive jewellery collection interact with craft and fine art, all against a backdrop of Art Deco glamour. Beauty is entwined with darker forces of death and decay, and glimpses of pleasure are complicated by a nod to the surreal and uncanny. The result is a wholly original and fascinating stage for a major collection of contemporary jewellery thoughtfully assembled over four decades.

Lavishly illustrated and featuring four essays exploring Beech's activities as a collector and wearer as well as the key themes of her pieces, the publication ***Feast: Contemporary Jewelry from the Susan Beech Collection*** marks the donation of the collection to the Renwick Gallery, Smithsonian Museum of American Art, in Washington, DC, and the Museum of Arts and Design in New York City.





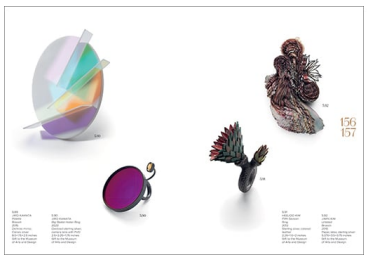

Published 23rd Apr 2025