TITLE INFORMATION
Tel: +44 (0) 1394 389950
Email: uksales@accartbooks.com
Web: https://www.accartbooks.com/uk

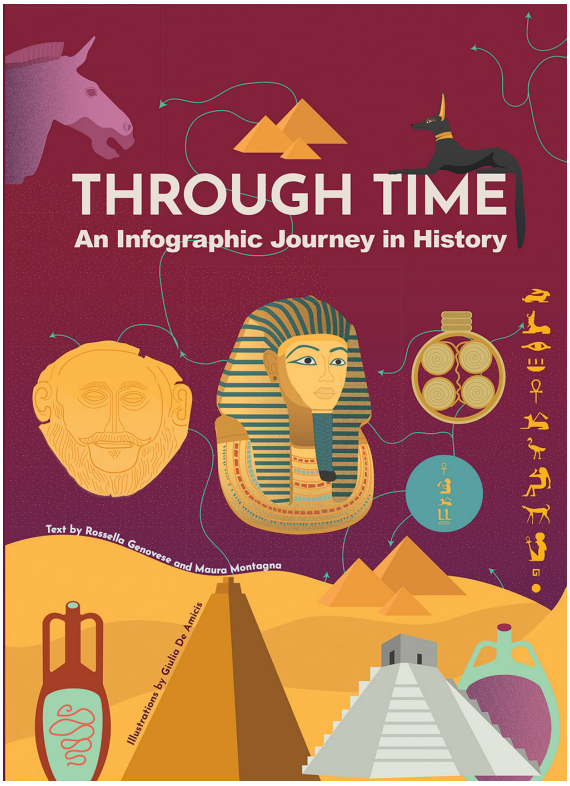

Through Time

An Infographic Journey in History

Rossella Genovese

Maura Montagna

Illustrated by Giulia De Amicis

ISBN	9788854419148
Publisher	White Star
Binding	Hardback
Territory	World excluding Australasia, USA, & Canada. Italy and India non-exclusive
Size	345 mm x 250 mm
Pages	72 Pages
Name of series	Infographics Series
Price	£14.99

- Part of the *Infographics Series*
- Will captivate children and teach them the secrets of our history
- Suitable for ages: 8 plus

This wonderfully illustrated infographic book is filled with visual representations to captivate children and teach them the secrets of our history through the stories of ancient civilisations. Through intuitive infographic tables, children will learn all the curiosities and fun facts of each people with similarities and differences. From food and housing to daily life and great inventions: the pages of this book will lead children in discovery of the best story of all: the one of mankind! Ages: 8 plus

Rossella Genovese is a cultural consultant and populariser. Her qualifications include a Master's degree in History and Archaeology and a Master's degree in Intercultural Skills.

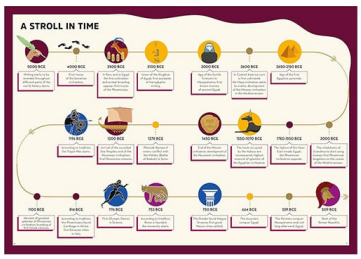

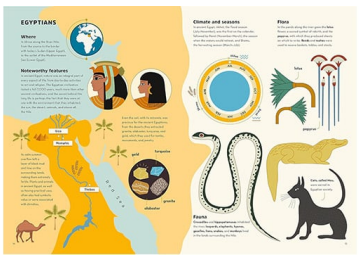

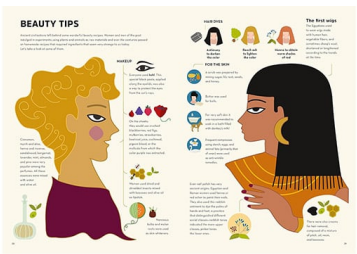

Published 21st Sep 2023