TITLE INFORMATION
Tel: +44 (0) 1394 389950
Email: uksales@accartbooks.com
Web: https://www.accartbooks.com/uk

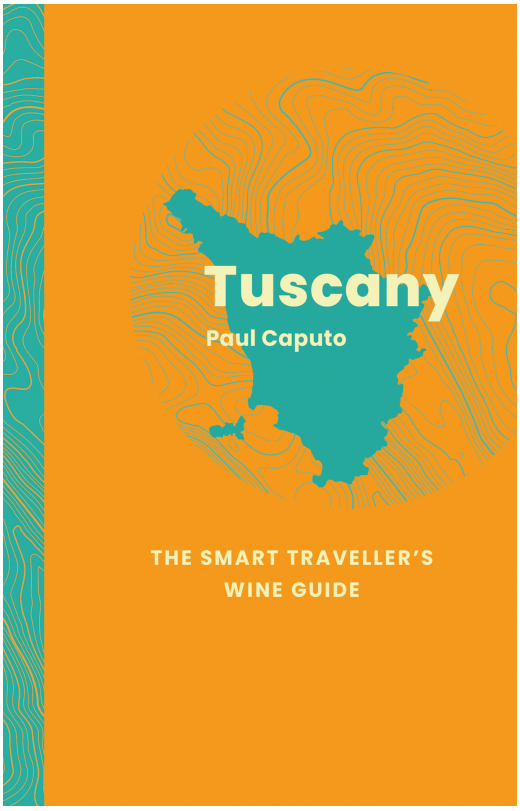

Tuscany: The Smart Traveller's Wine Guide

A pocket guide to Tuscany for the wine-interested tourist

Paul Caputo

ISBN	9781917084611
Publisher	Academie du Vin Library
Binding	Paperback / softback
Territory	World excluding Australia
Size	178 mm x 115 mm
Pages	200 Pages
Illustrations	100 color
Name of series	The Smart Traveller's Wine Guide
Price	£12.99

- A new series aimed at a cultured traveller who wants to visit some wineries and vineyards as part of a trip to a famous wine region
- Perfect for people with different levels of wine knowledge
- Top vineyards to visit, top restaurants and wine bars across the region, written by locals
- Explains the main wine styles and the region's top grapes
- Vintage guide and help with wine lists

"This coat-pocket-sized book also acts as your 101 for Tuscan wine appellations, grapes and geography."— **Telegraph**

Tuscany, with its rolling hills and gorgeous villas, its ancient towns and villages, is nirvana for wine lovers. ***The Smart Traveller's Wine Guide*** tells you all you need to know to get the most out of your stay, from the centuries-long history to the best wineries to visit, the trattorias of Montalcino and the lesser-known delights of Bolgheri. We explain what makes a SuperTuscan, decipher Tuscany's wine classification system, and send you on journeys of discovery down the sun-dappled byways of Italy's most seductive wine region.

Paul Caputo is an award winning freelance writer specialising in wine, spirits, fine dining and luxury sustainable travel. Over the last 20 years he has travelled the world in search of authentic stories about people and places. Each year he tastes thousands of wines and judges at various international competitions. His wine writing has appeared in publications such as *Decanter* and *The Buyer*.

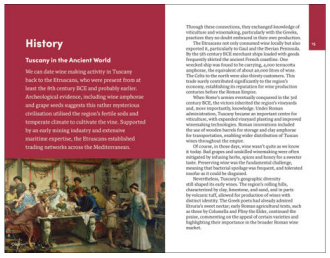

Published 2nd Jul 2025