TITLE INFORMATION
Tel: +1 212 645 1111
Email: ussales@accartbooks.com
Web: https://www.accartbooks.com/us



International Realism

14th International ARC Salon

Kara Lysandra Ross

Frederick C. Ross

ISBN	9781788840675
Publisher	ACC Art Books
Binding	Hardback
Territory	USA & Canada
Size	8.5 in x 10.98 in
Pages	520 Pages
Illustrations	1448 color, 107 b&w
Name of series	International Realism
Price	$65.00

- Over a thousand stunning traditional artworks, from the forefront of the 21st Century Realist Art Movement
- Presents the winners and finalists of the 14th International ARC Salon Competition
- Artist contributors from across the globe compete in a range of genres, from 'Imaginative Realism' to 'Plein air' and 'Portraiture'
- Now featuring a new genre: 'Fully from Life'

With determination to restore the universal language of realism in the visual arts, a group of fine artists and experts banded together to celebrate and propagate 21st Century Representational Art. They founded the Art Renewal Center in 1999. Since their genesis, this non-profit educational foundation has dedicated itself to encouraging rigorous skill-based training in the methods of the Old Masters, bestowing the title of 'ARC Approved' on ateliers who share their core values and demonstrate technical mastery. The International ARC Salon Competition is the largest and most prestigious for realist based art in the world, receiving this year over 4,300 entries from 73 countries and spanning six continents. The 1,525 works featured here represent over 35% of the total. This year's winners demonstrate the great breadth and originality that can be found in all facets of fine art. Categories include: Figurative, Portraiture, Imaginative Realism, Landscape, Plein Air, Fully from Life, Animals, Sculpture, Drawing, Still Life, and the Da Vinci Initiative Award for the Young Aspiring Artist.

Frederick C. Ross, Chairman of the ARC, has a Masters in art education from Columbia University and is the leading authority on William Bouguereau, co-author of the catalogue raisonné, *William Bouguereau: His Life and Works*. His essays and speeches have become required reading in countless classrooms. **Kara Lysandra Ross**, Co-Chair and Chief Operating Officer of the ARC, is an art historian and writer. She co-founded The Da Vinci Initiative, dedicated to introducing skill-based art education in public and private schools K-12, and serves as its Chief Executive Officer. She is the world leading authority on Edmund Blair Leighton, and is currently researching and writing the catalogue raisonné.



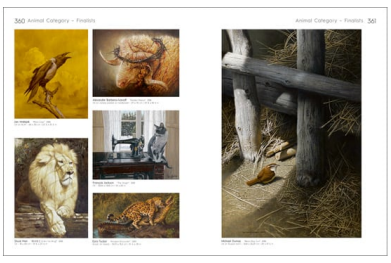

Published 17th Dec 2019