TITLE INFORMATION
Tel: +1 212 645 1111
Email: ussales@accartbooks.com
Web: https://www.accartbooks.com/us

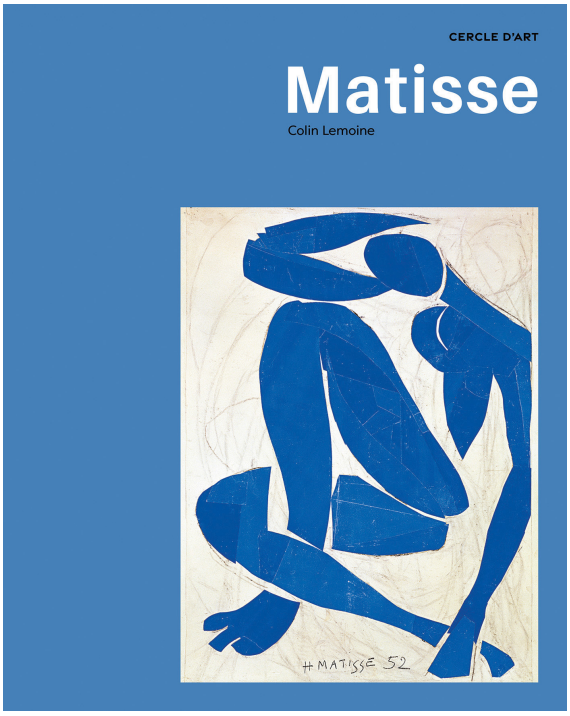

Matisse

Colin Lemoine

ISBN	9782702212110
Publisher	Editions Cercle d'Art
Binding	Hardback
Territory	USA & Canada
Size	7.48 in x 9.45 in
Pages	96 Pages
Illustrations	70 color, 5 b&w
Name of series	ART Collection
Price	$17.95

- An elegant and documented book, loyal to the legacy of Cercle d'Art
- Features 60 to 70 of the artist's iconic pieces, accompanied by clear and concise text that sheds light on the artist's specific contribution to art history
- A concise biography and introductory notes that provide structure to the volume, making for an enjoyable and enlightening read
- Texts written by a renowned specialist in art history

From the explosive energy of Fauvism to the mature cut-outs, this monograph dedicated to Henri Matisse traces the journey of an artist who transformed physical limitations into new modes of creation. The book illuminates a body of work in which color becomes structure and line organizes space, highlighting the decisive choices that profoundly redefined pictorial modernism. Written by Colin Lemoine, an art historian, critic, and exhibition curator, the work resonates with the Matisse exhibition presented at the Grand Palais starting in March, the most important held since the venue reopened.

True to the editorial line of Cercle d'Art, this monograph combines intellectual rigor with accessibility.

Colin Lemoine is an art director, art critic, editor, and writer. Author of around thirty books and one hundred essays, he has written on painting, sculpture, and architecture, as well as literature and psychoanalysis, and on the works of Adel Abdessemed, Jean-Michel Othoniel, Bernard Pagès, Hélène Cixous, Louis Le Kim, Magdalena Abakanowicz, and Michel-Ange. His books on Alberto Giacometti and Bernard Pagès have been recognized by the Académie des Beaux-Arts.

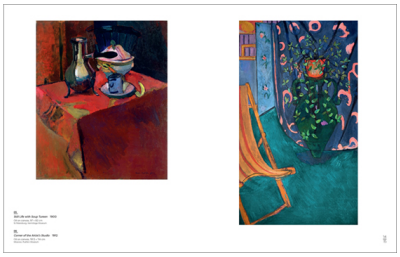



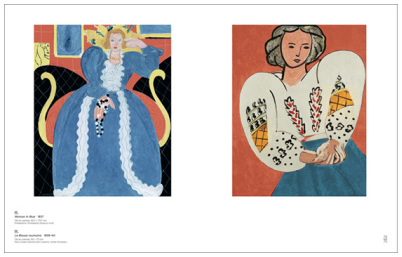

Publish date 12th Jan 2027