TITLE INFORMATION
Tel: +1 212 645 1111
Email: ussales@accartbooks.com
Web: https://www.accartbooks.com/us

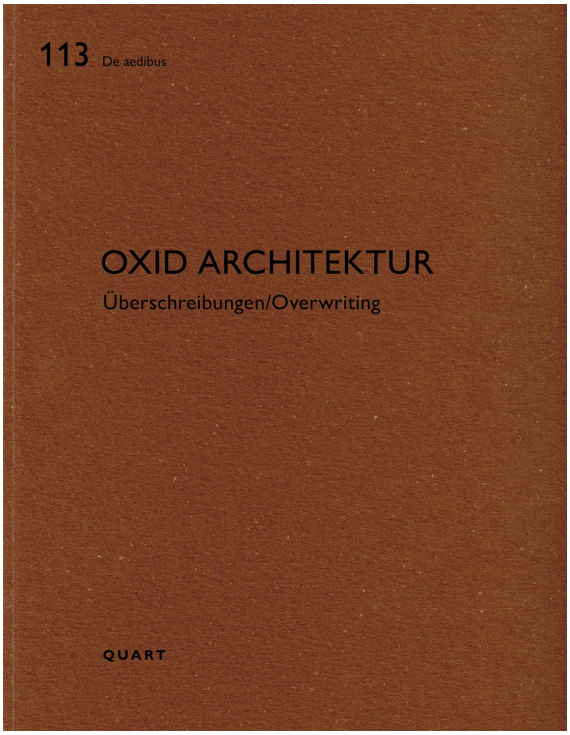

Oxid Architektur

Überschreibungen/Overwriting - De aedibus 113

Edited by Heinz Wirz

ISBN	9783037613412
Publisher	Quart Publishers
Binding	Paperback / softback
Territory	USA & Canada
Size	8.86 in x 11.42 in
Pages	88 Pages
Illustrations	83 color, 81 b&w
Name of series	De aedibus
Price	$44.50

- With 83 images and 81 plans and diagrams
- With articles by Barbara Buser, Joëlle Zimmerli, Hermann Kaufmann, Philipp Hess, Marianne Burkhalter / Christian Sumi and Gabriela Kaiser

Oxid Architektur focuses on climatically and socially sustainable architecture, continuing the building-culture value system appropriated by burkhalter sumi architekten. In ever new interdisciplinary work groups, the team contributes to a building culture that continues to build on existing structures wherever possible, while using wood construction wherever sensible. Recently, the Waldacker housing development won an award during the Prix Lignum 2024, while the Ghiringhelli housing project won 2nd Prize at the constructive alps awards 2023.

Text in English and German.

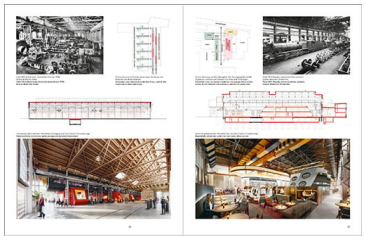

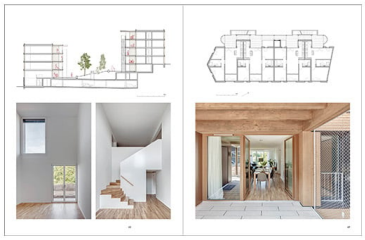

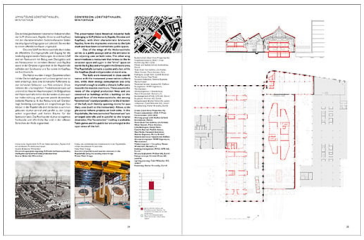

Published 19th Aug 2025